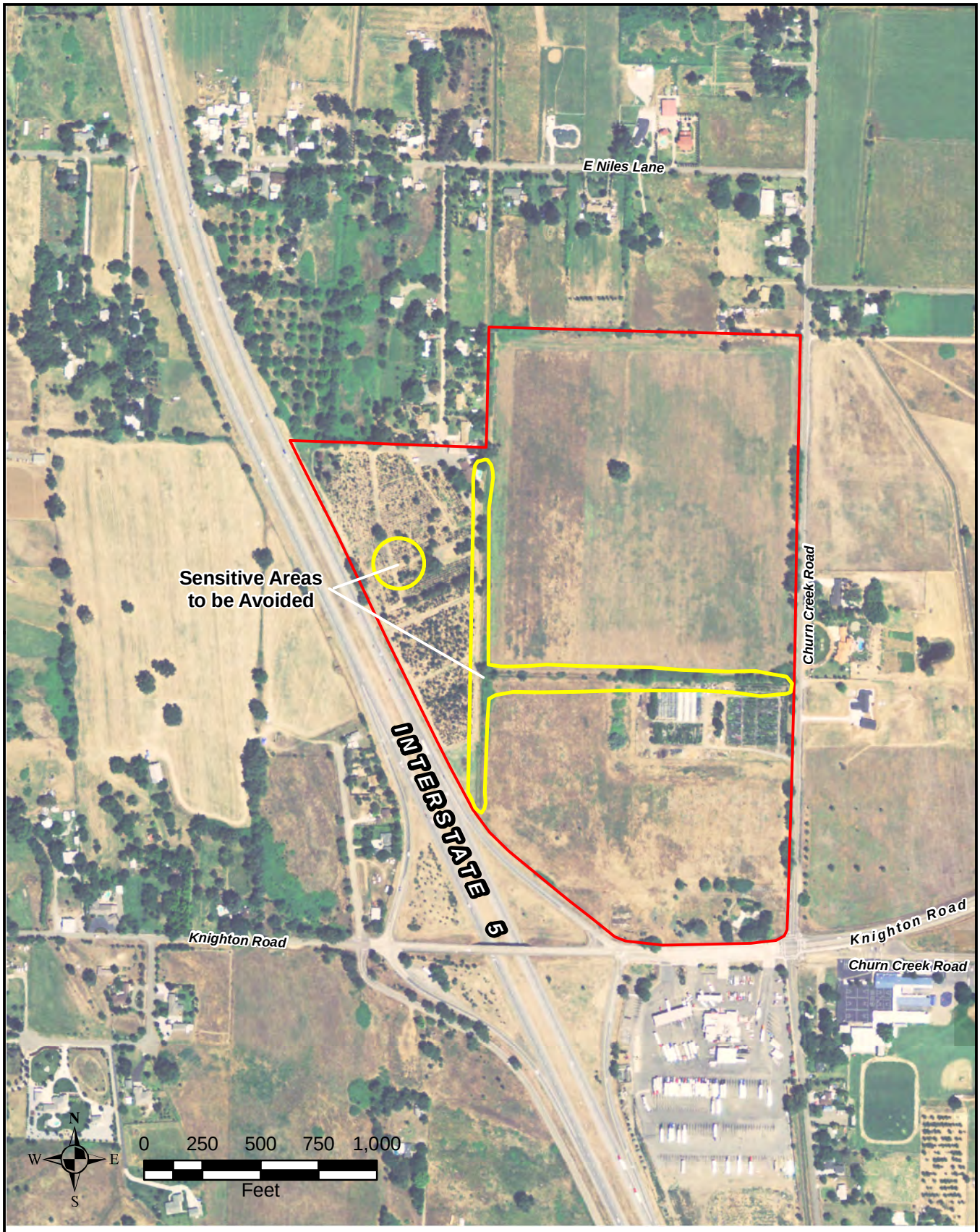

Source: NAIP, 2005 / Quad Knopf, 2009

Quad Knopf

KNIGHTON & CHURN CREEK COMMONS
AVOIDANCE OF SENSITIVE
AREAS ALTERNATIVE

Figure 4-2

Job No.: 080287