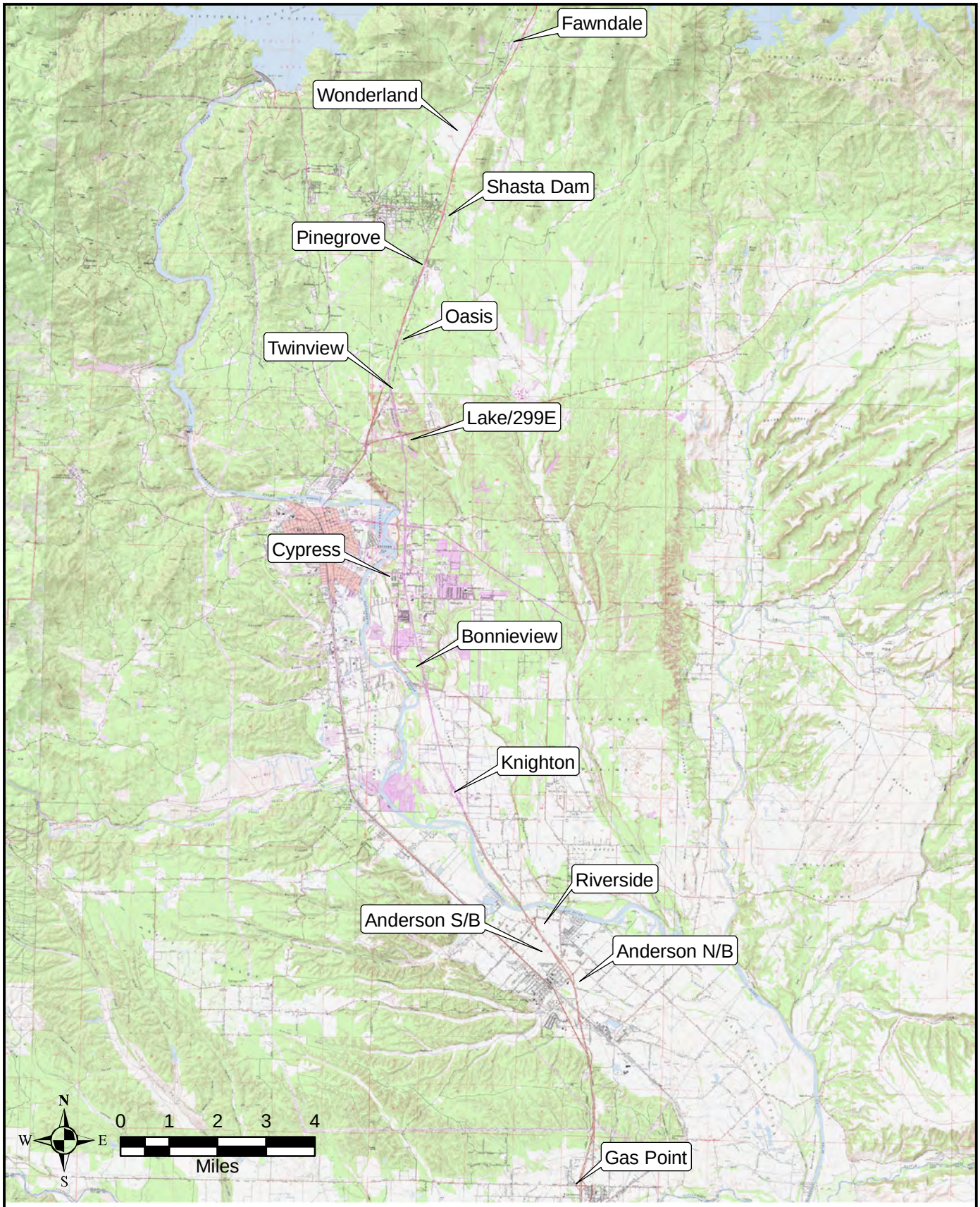

Source: Shasta County Planning Division, 2009 / Quad Knopf, 2009

Quad Knopf

KNIGHTON & CHURN CREEK COMMONS
POTENTIAL ALTERNATIVE LOCATIONS ALONG I-5

Figure 4-1

Job No.: 080287