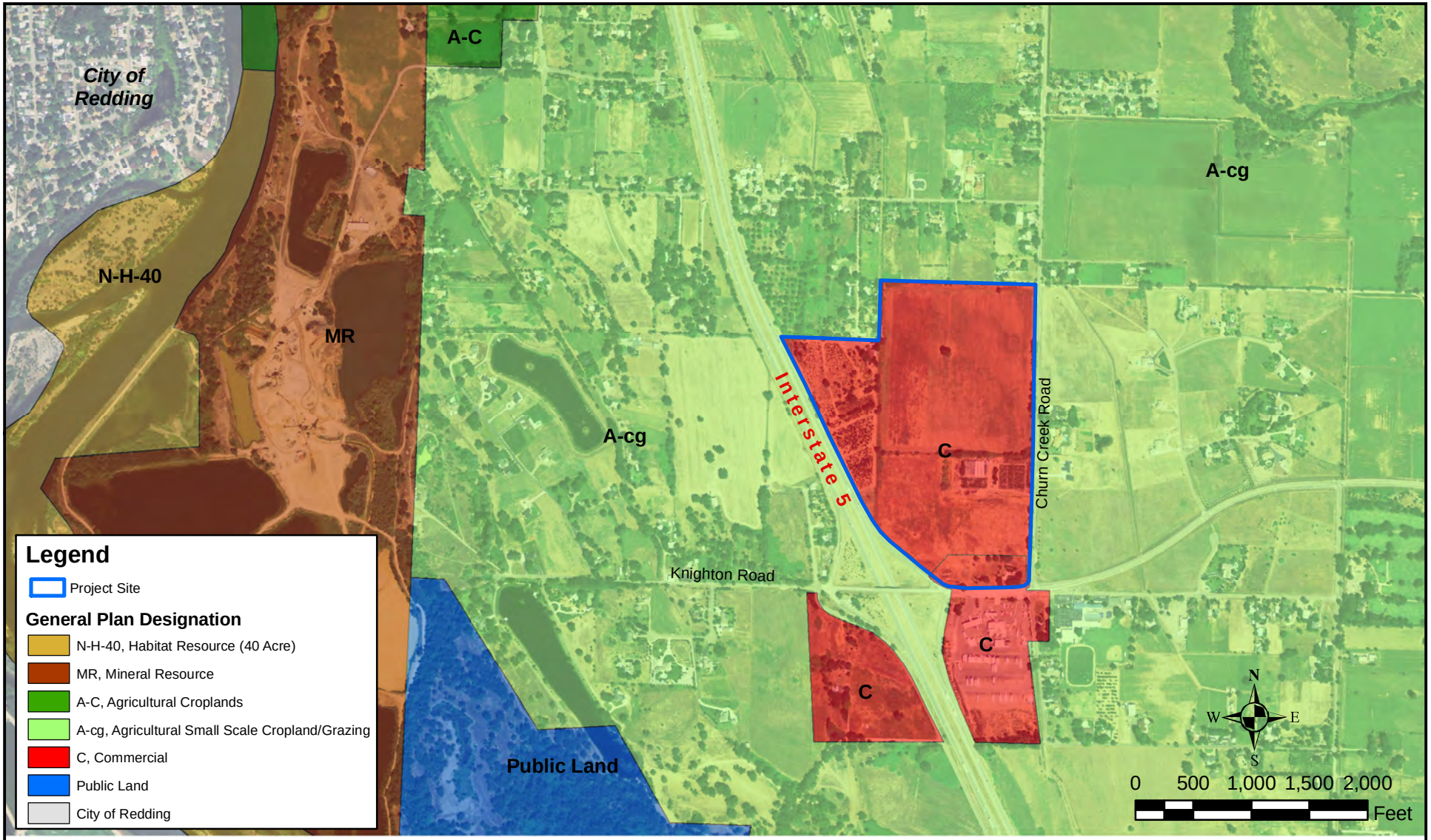

Source: County of Shasta, 2009 / NAIP, 2005 / Quad Knopf, 2009

Quad Knopf

KNIGHTON & CHURN CREEK COMMONS
PROPOSED GENERAL PLAN DESIGNATION

Figure 3.9-3

Job No.: 080287