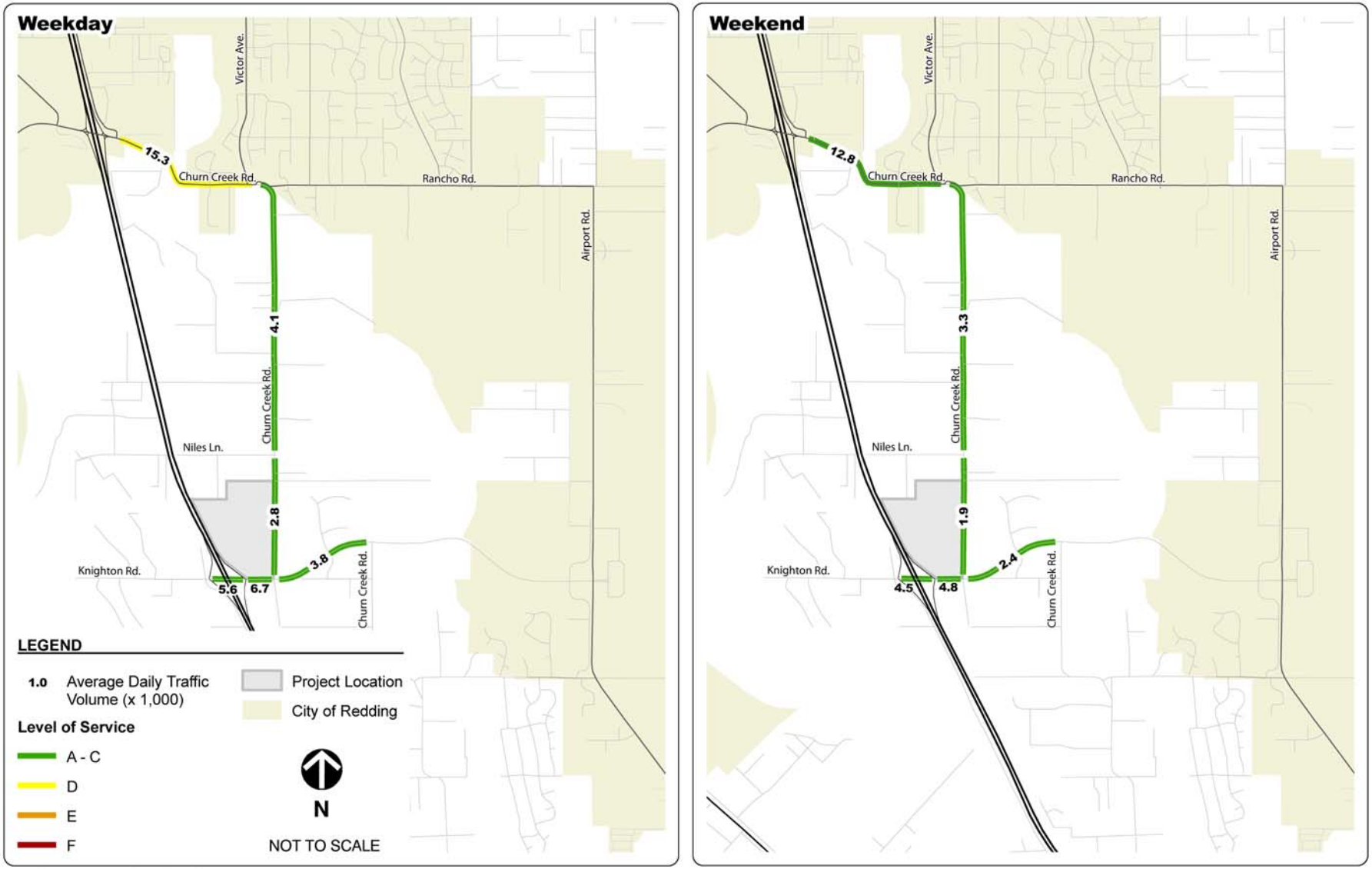

Source: Fehr & Peers, 2009 / Quad Knopf, 2009

Quad Knopf

KNIGHTON & CHURN CREEK COMMONS
AVERAGE DAILY TRAFFIC VOLUMES AND ROADWAY LOS - EXISTING NO PROJECT CONDITIONS

Figure 3.12-2

Job No.: 080287